

X
A1.1 PROJECT LOCATION MAP
NO SCALE FOR REFERENCE ONLY

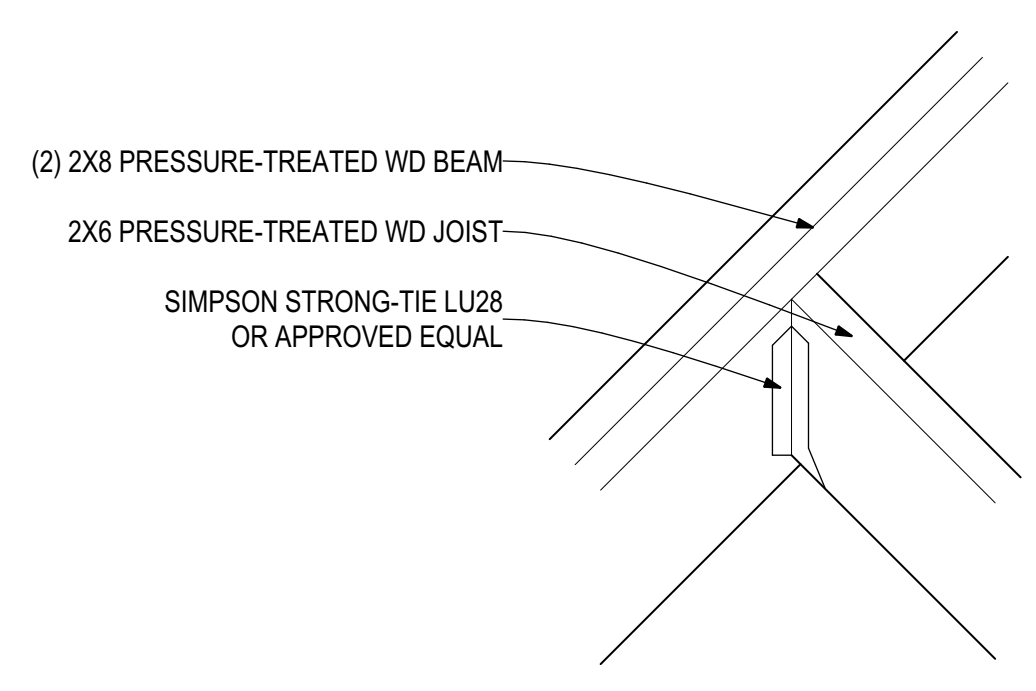

7
A1.1 HANGER CONNECTIONS
NO SCALE FOR REFERENCE ONLY

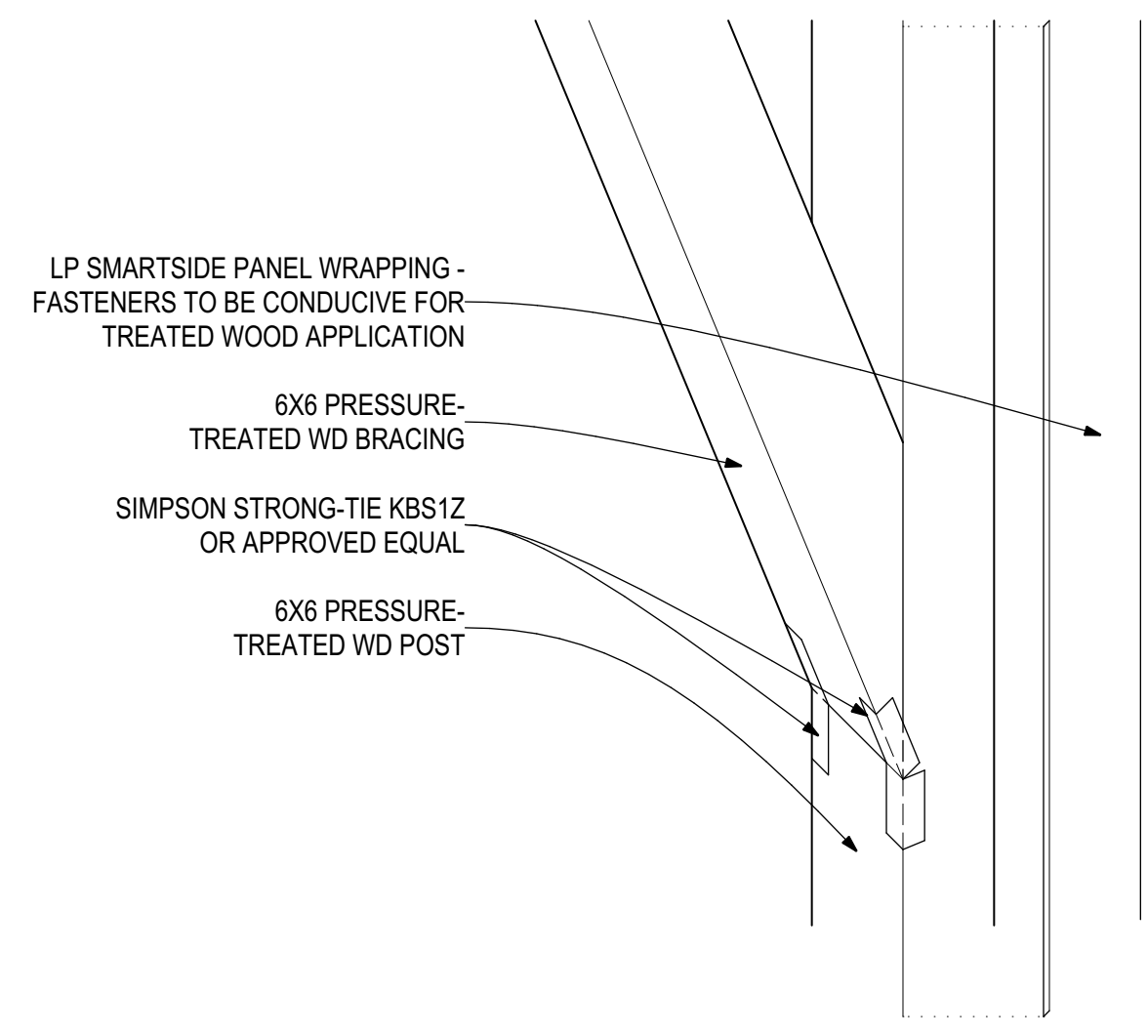
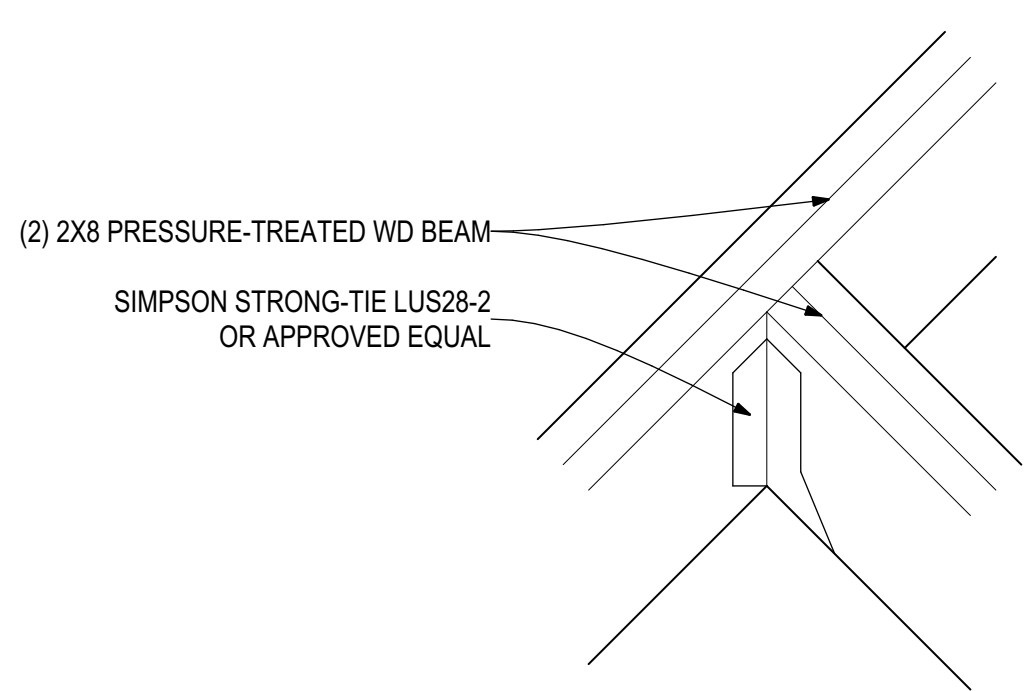

8
A1.1 BRACING CONNECTIONS
NO SCALE FOR REFERENCE ONLY

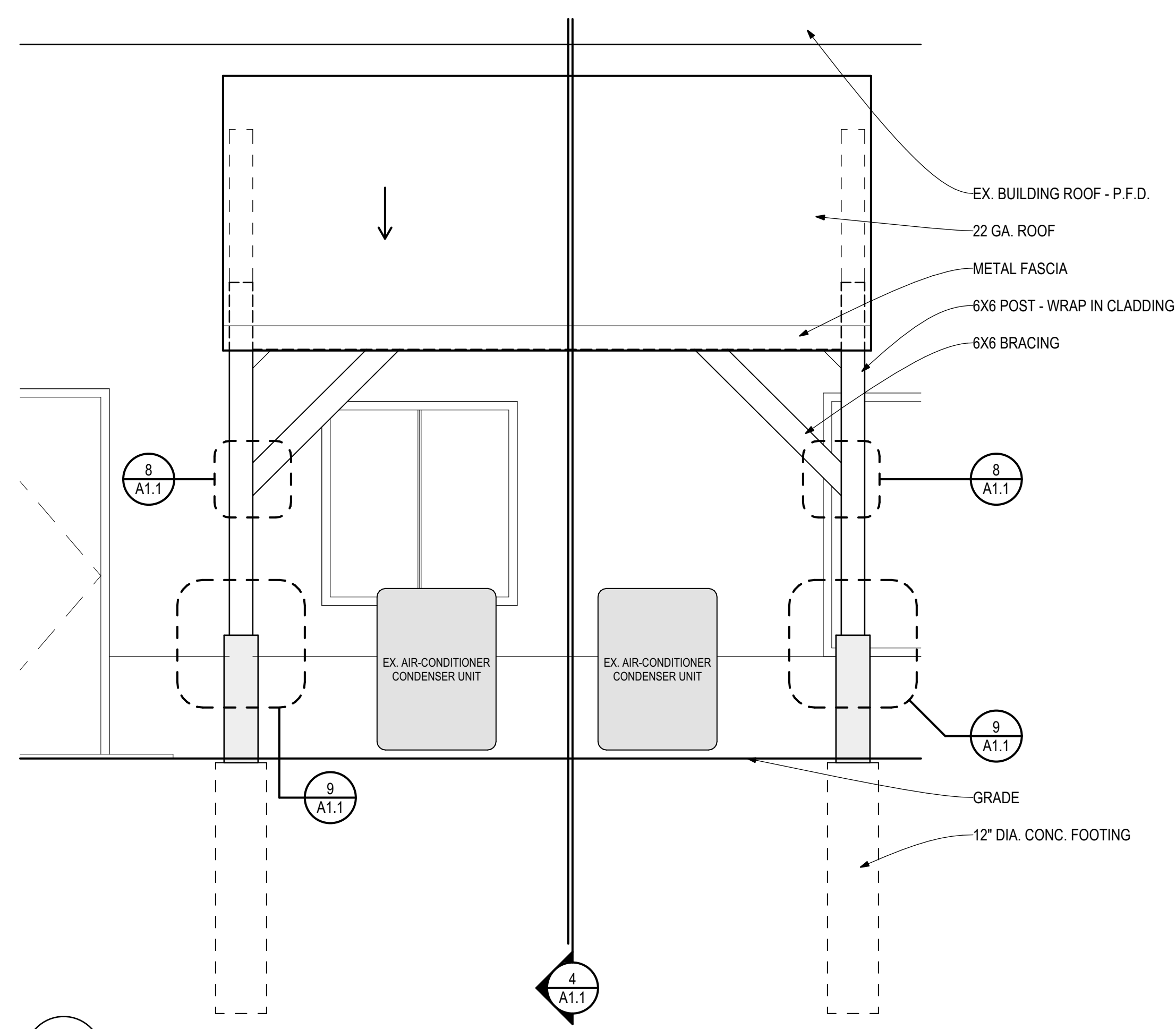

3
A1.1 ELEVATION
1/2" = 1'-0"

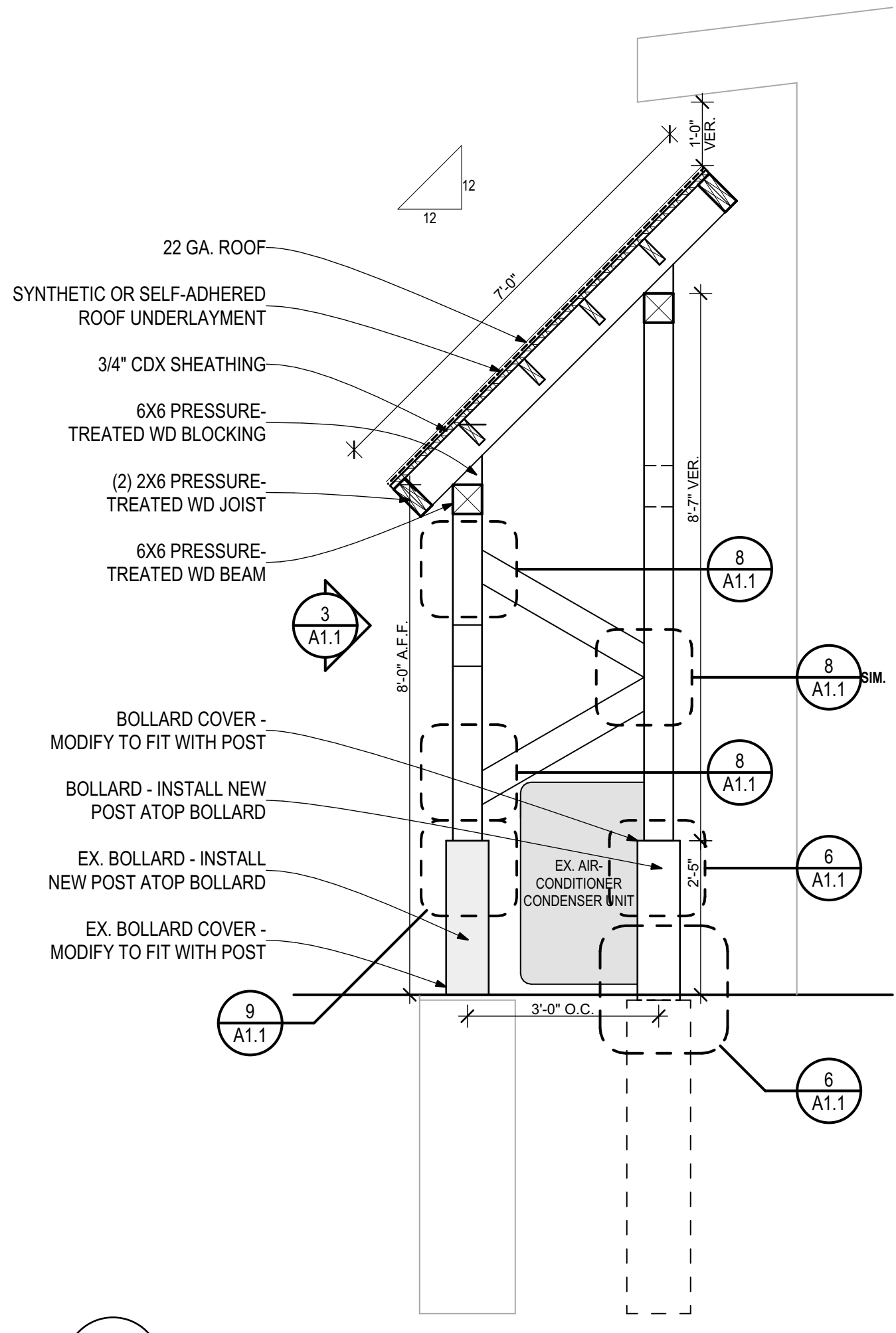

4
A1.1 SECTION
1/2" = 1'-0"

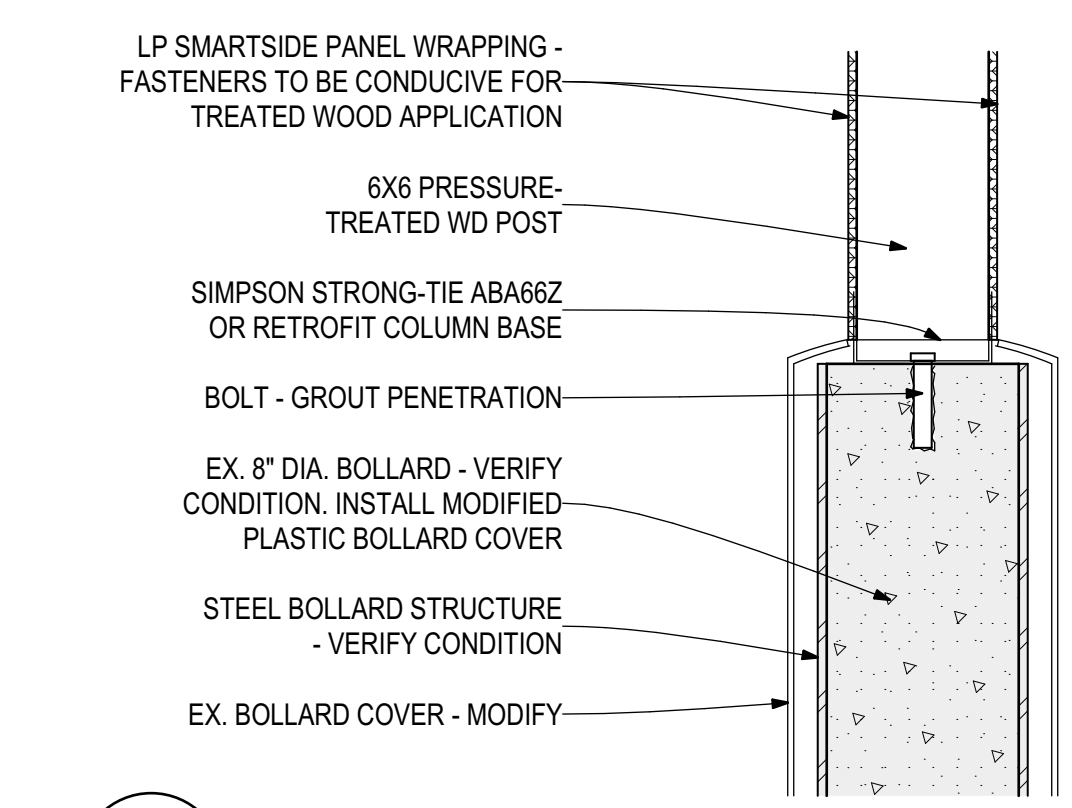

9
A1.1 EX. POST & BOLLARD CONNECTION
1 1/2" = 1'-0"

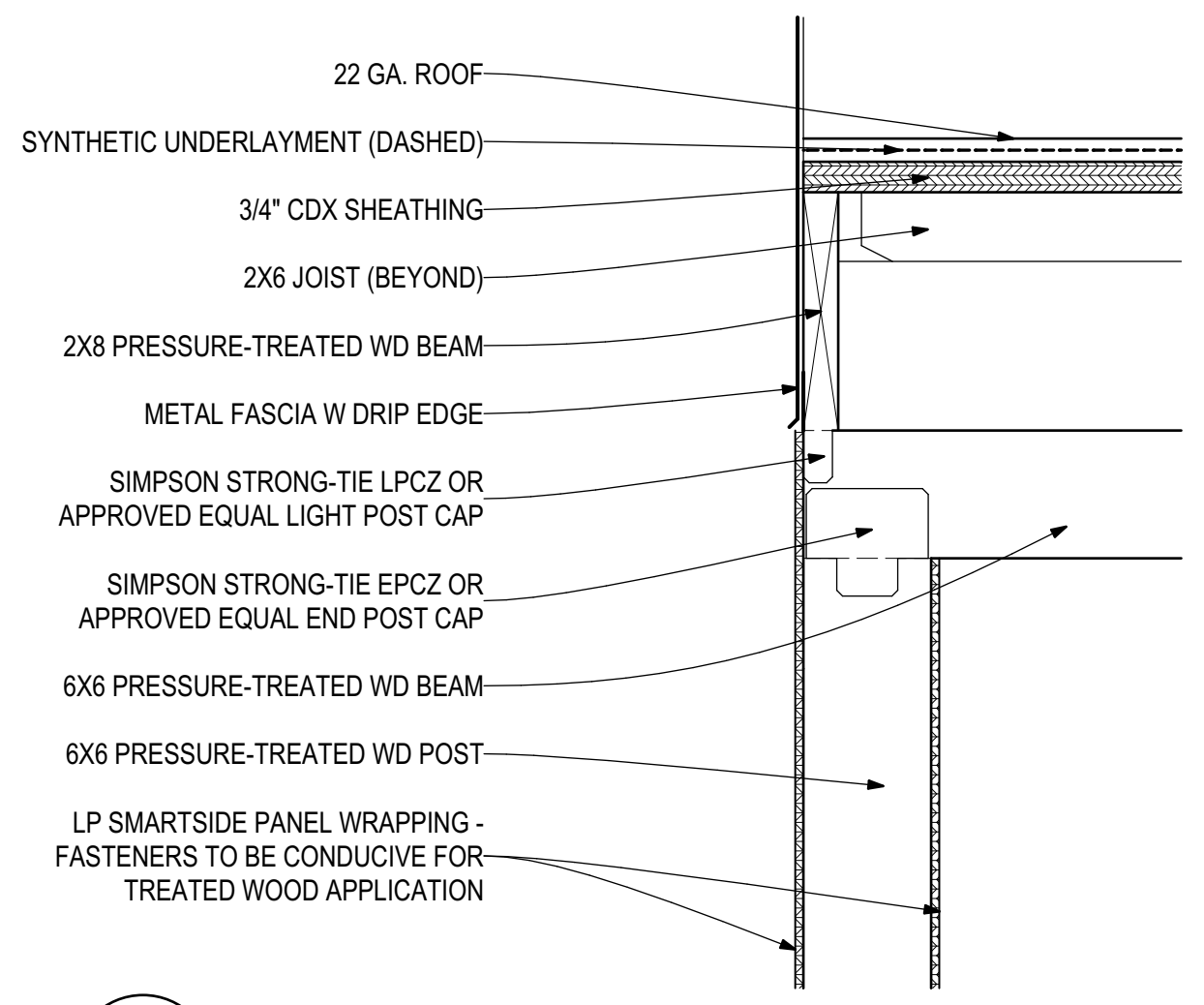

5
A1.1 POST & BEAM CONNECTIONS
1 1/2" = 1'-0"

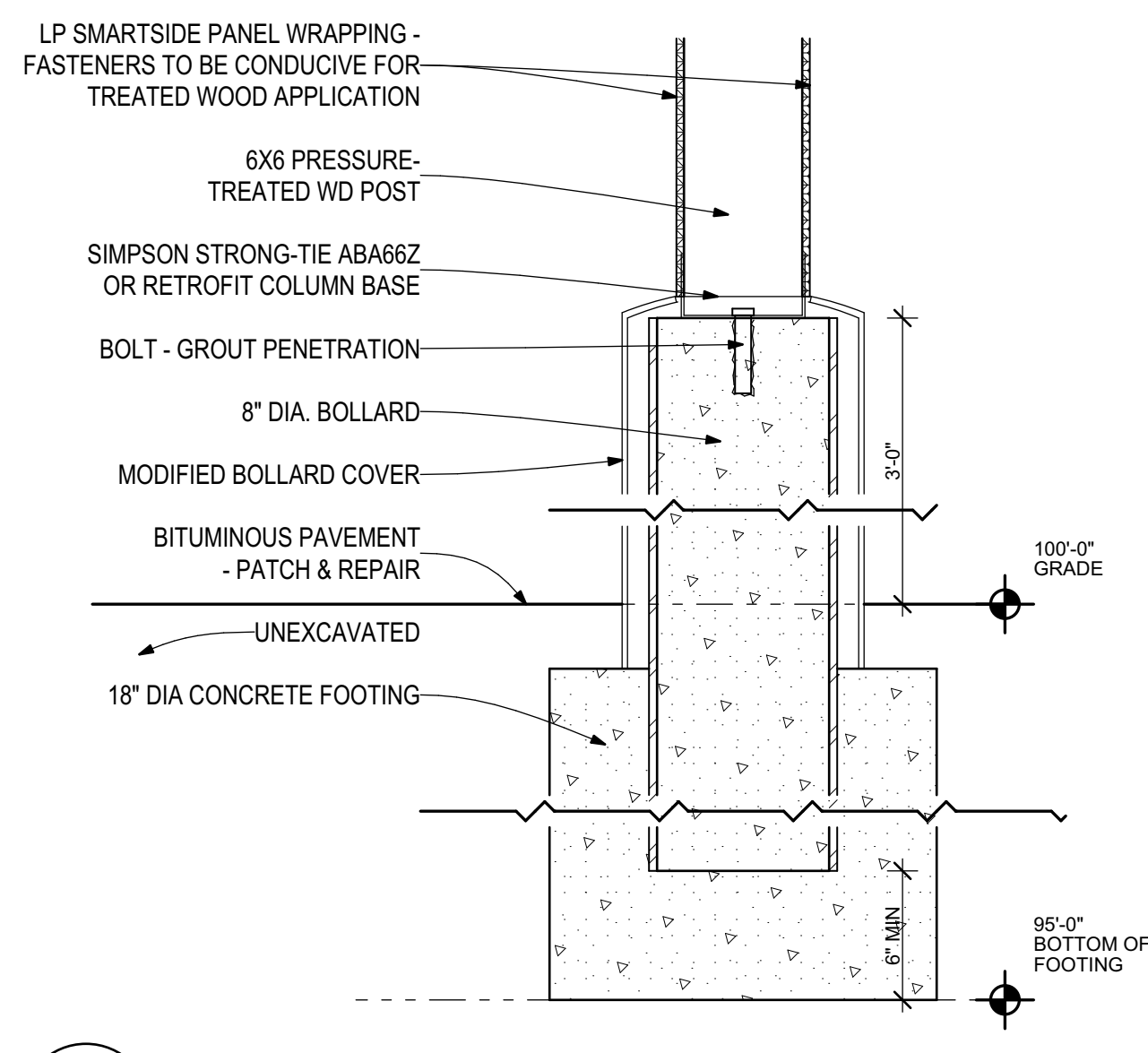

6
A1.1 POST & BOLLARD CONNECTIONS
1 1/2" = 1'-0"

FLOOR PLAN KEYNOTES

- EX. BUILDING WALL & STRUCTURE (BEYOND) - P.F.D.
- EX. STOOP & STRUCTURE - P.F.D.
- EX. AIR-CONDITIONER CONDENSER UNIT - P.F.D.
- EX. BOLLARD - SEE 9/A1.1
- NEW BOLLARD & FOOTING - SEE 6/A1.1. FOOTING TO EXTEND MIN. 5'-0" BELOW GRADE.
- EDGE OF NEW CANOPY (ABOVE).
- 6X6 PRESSURE-TREATED WD POST.
- 6X6 PRESSURE-TREATED WD BRACING.
- LP SMARTSIDE PANEL SIDING - WRAP PRESSURE-TREATED WD POST.

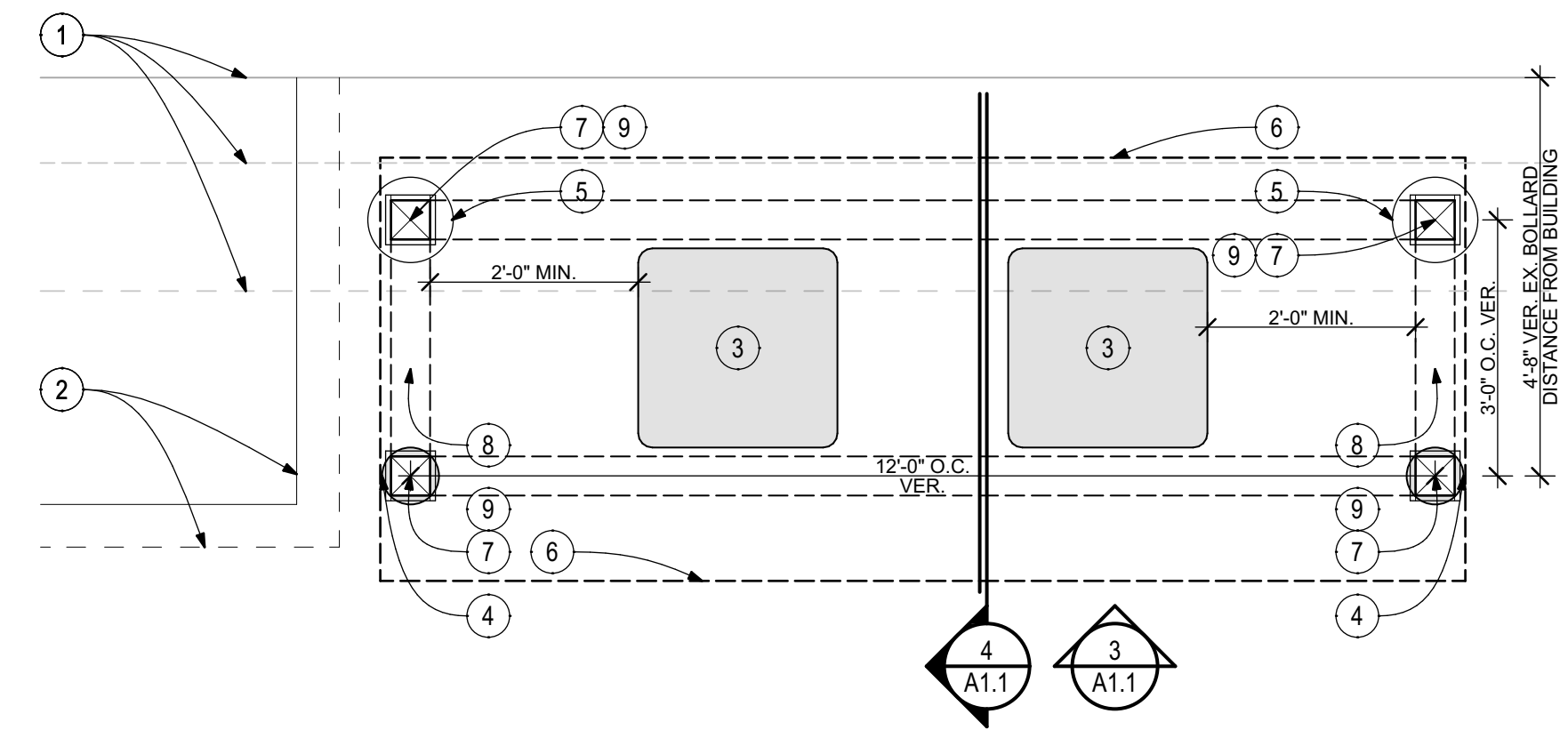

1
A1.1 FLOOR PLAN
1/2" = 1'-0"

NOTE: ROOFING, FASCIA, & LP SIDING COLORS TO CLOSEST APPROVED MATCH TO EXISTING METAL ROOF/SIDING. PROVIDE SAMPLE TO OWNER/ARCHITECT FOR APPROVAL.

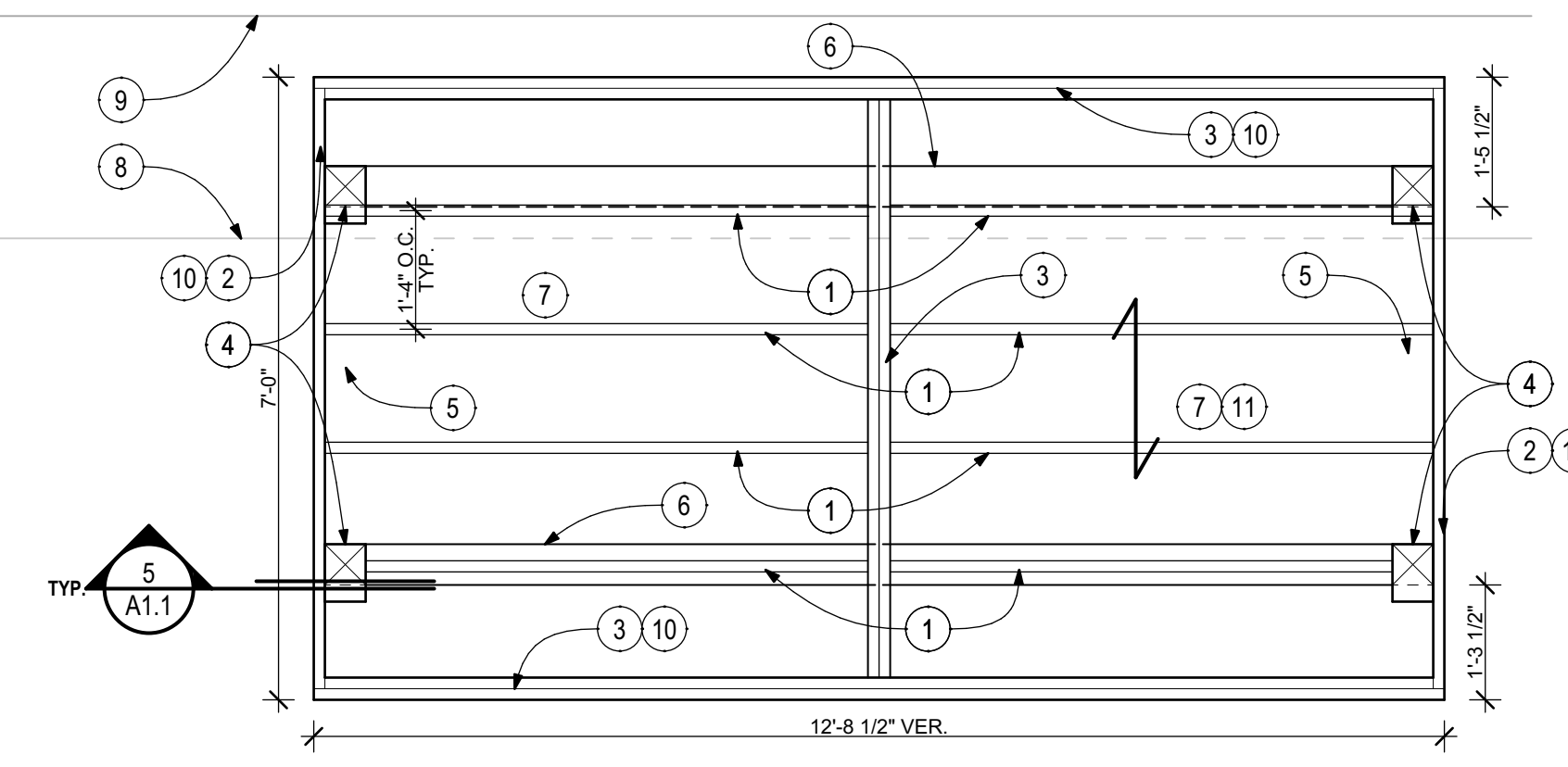

2
A1.1 REFLECTED CEILING PLAN
1/2" = 1'-0"

REFLECTED CEILING PLAN KEYNOTES

- 2X6 PRESSURE-TREATED WD JOIST.
- 2X8 PRESSURE-TREATED RIM JOIST.
- (2)2X8 PRESSURE-TREATED WD BEAM.
- 6X6 PRESSURE-TREATED WD POST.
- 6X6 PRESSURE-TREATED WD BRACING.
- 6X6 PRESSURE-TREATED WD BEAM.
- 22 GA. METAL ROOF TO MATCH EX. BUILDING METAL ROOF.
- LINE OF EX. ROOF - P.F.D.
- EX. BUILDING - P.F.D.
- CLAD EXPOSED WD MEMBER IN METAL FASCIA WITH DRIP EDGE.
- 3/4" CDX SHEATHING WITH SYNTHETIC UNDERLAYMENT.

CERTIFICATION

I HEREBY CERTIFY THAT THIS PLAN, SPECIFICATION, OR REPORT WAS PREPARED BY ME OR UNDER MY DIRECT SUPERVISION AND THAT I AM A DULY REGISTERED ARCHITECT UNDER THE LAWS OF THE STATE OF MINNESOTA.

Amanda Maldonado

DATE: 05 MAY 2026 REG. NO. 58977
PRINTED NAME: AMANDA MALDONADO

COMMISSION NO.: 26-02
DRAWN BY: CAB
CHECKED BY: AM
DATE: 05 MAY 2026
BID ISSUE DATE: ## MONTH 20XX
REVISION DATES: XX/XX/20XX

PROJECT TITLE

MLBO WAREHOUSE CONDENSER CANOPIES
LOCATION 1: 20898 360TH ST
MCGREGOR, MN 55760
LOCATION 2: 45700 GRACE LAKE RD
SANDSTONE, MN 55076

OWNER

MILLE LACS BAND OF OJIBWE
43408 OODENA DRIVE
ONAMIA, MN 56359

SHEET TITLE

FLOOR PLAN, REFLECTED CEILING PLAN, DETAILS

SHEET NO.

SHEET 2 OF 2